

North-South Corridor

Darlington Upgrade Project

Tonsley Boulevard bridge beam installation Weekend traffic restrictions 24-25 November & 1-2 December 2018



Changes to traffic conditions will be in place at the intersection of Tonsley Boulevard and South Road, St Marys, on the below dates and times for the installation of concrete beams for the new Tonsley Boulevard bridge:

- Saturday 24 November from 6am – 6pm
- Sunday 25 November from 6am – 6pm
- Saturday 1 December from 6am – 6pm
- Sunday 2 December from 6am – 6pm

Works may also be undertaken over the weekend of 8-9 December if all bridge beams are not able to be installed on the above dates.

Traffic Management

- Northbound and southbound traffic on South Road through the work site will be reduced to one lane.
- Access at Tonsley Boulevard will be restricted to a left turn in and left turn out only. Motorists exiting Tonsley Boulevard and wanting to head south will be required to use an alternative route.
- Emergency services access and bus access will be maintained at all times.
- Pedestrian access will be maintained across South Road, just north of Tonsley Boulevard.

Please see the map overleaf for further details.

A large crane, smaller support cranes, trucks and lighting towers will be used.

Due to the length and weight of the beams, their installation is dependent on favourable wind speeds. If wind speeds exceed the allowable limit, the works will not be able to proceed as planned and will be rescheduled. We will provide you with advice on the rescheduled date if this occurs.

Every effort will be made to minimise noise and disruption while these works are undertaken and we appreciate your patience and understanding. Please plan ahead, allow extra travel time, take extra care when workers are on site and observe speed and lane restrictions when travelling through the area.

If you have any questions, please call 1300 759 334 or email: enquiries@gatewaysouth.com.au.

Kind Regards,
Darlington Upgrade Project team

15 November 2018



Australian Government

BUILDING OUR FUTURE



Government of South Australia

Department of Planning,
Transport and Infrastructure

North-South Corridor

Darlington Upgrade Project



Tonsley Boulevard bridge beam installation

November & December 2018

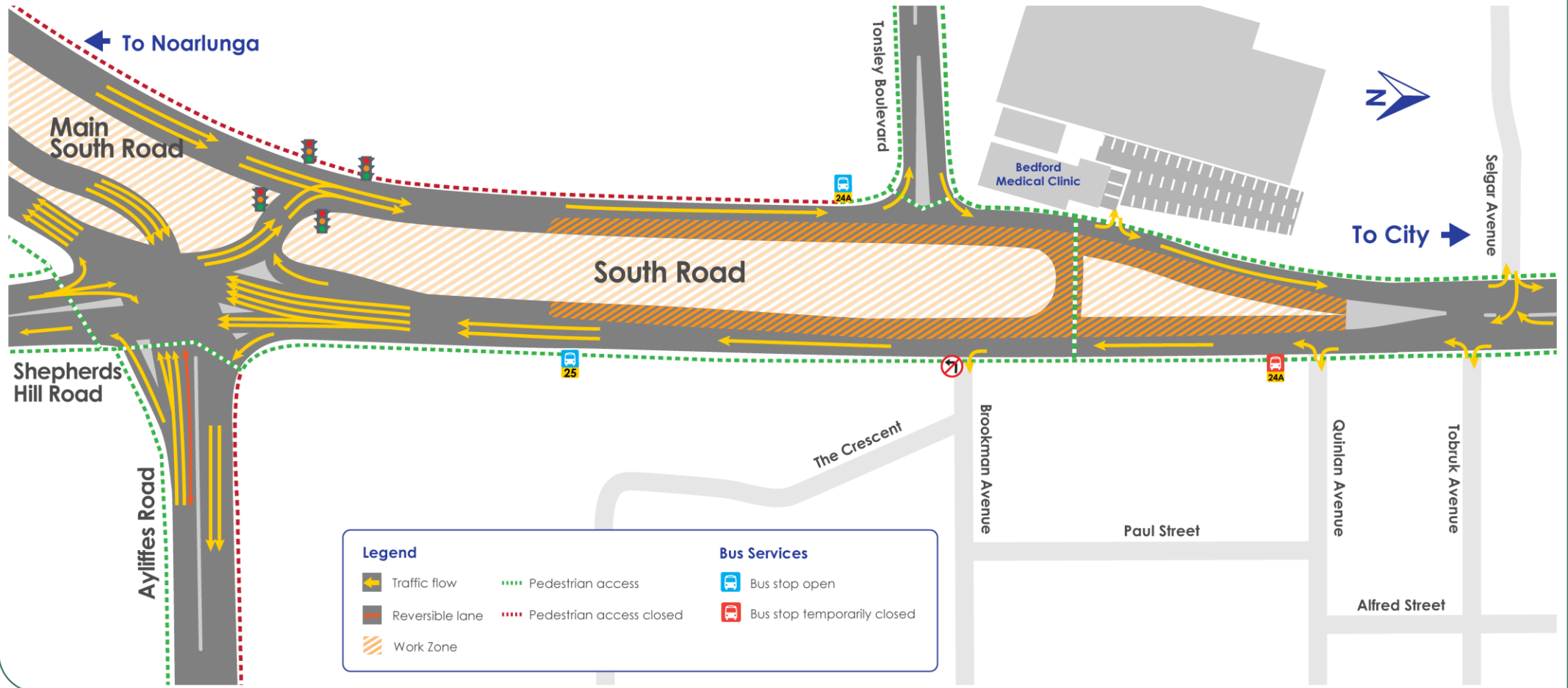

Legend		Bus Services	
	Traffic flow		Bus stop open
	Reversible lane		Bus stop temporarily closed
	Work Zone		Pedestrian access
			Pedestrian access closed