



Basketball/Netball Practice



Shared Use Path - Trike



Swing set







Flying Fox



Climbing piece

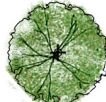

LEGEND

-  New tree
-  Irrigated garden beds with organic mulch
-  Mulch softfall
-  Concrete path

- ① Swing
- ② Slide unit
- ③ Flying Fox
- ④ Climbing piece
- ⑤ Basketball and Netball
- ⑥ Water pump and Sandpit
- ⑦ BBQ and Drinking Fountain
- ⑧ Picnic Shelter and Picnic setting
- ⑨ New rubbish bin
- ⑩ Irrigated Turf
- ⑪ Seat

Notes:

Concept design is for illustrative purposes only.

Council retains the right to modify the design in consideration of unknown site conditions, cost management considerations and internal approvals.

PLAN

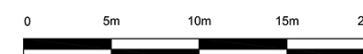

CENTRAL AVENUE RESERVE (SOUTH) ► FINAL CONCEPT PLAN





PLAN

EXAMPLES OF PROPOSED PLANTS

Some of the plants in the new landscaping may include



Acacia acinacea



Olearia ramulosa



Goodenia amplexans



Dodonaea viscosa



Myoporum parvifolium



Hardenbergia violacea

LEGEND



Existing Trees



Mulched beds under established trees



Non-irrigated amenity native planting



Existing Dryland Grass to be retained

Notes:

Concept design is for illustrative purposes only.

Council retains the right to modify the design in consideration of unknown site conditions, cost management considerations and internal approvals.

CENTRAL AVENUE RESERVE (NORTH) ► FINAL CONCEPT PLAN



@CityofMarion



@CityofMarion



City of Marion

