

MAP Mar/1 Adjoins

MAP Mar/10 Adjoins

Land Not Within
a Council
Area (Metro)

Coast 3 nautical miles seaward
of low water mark

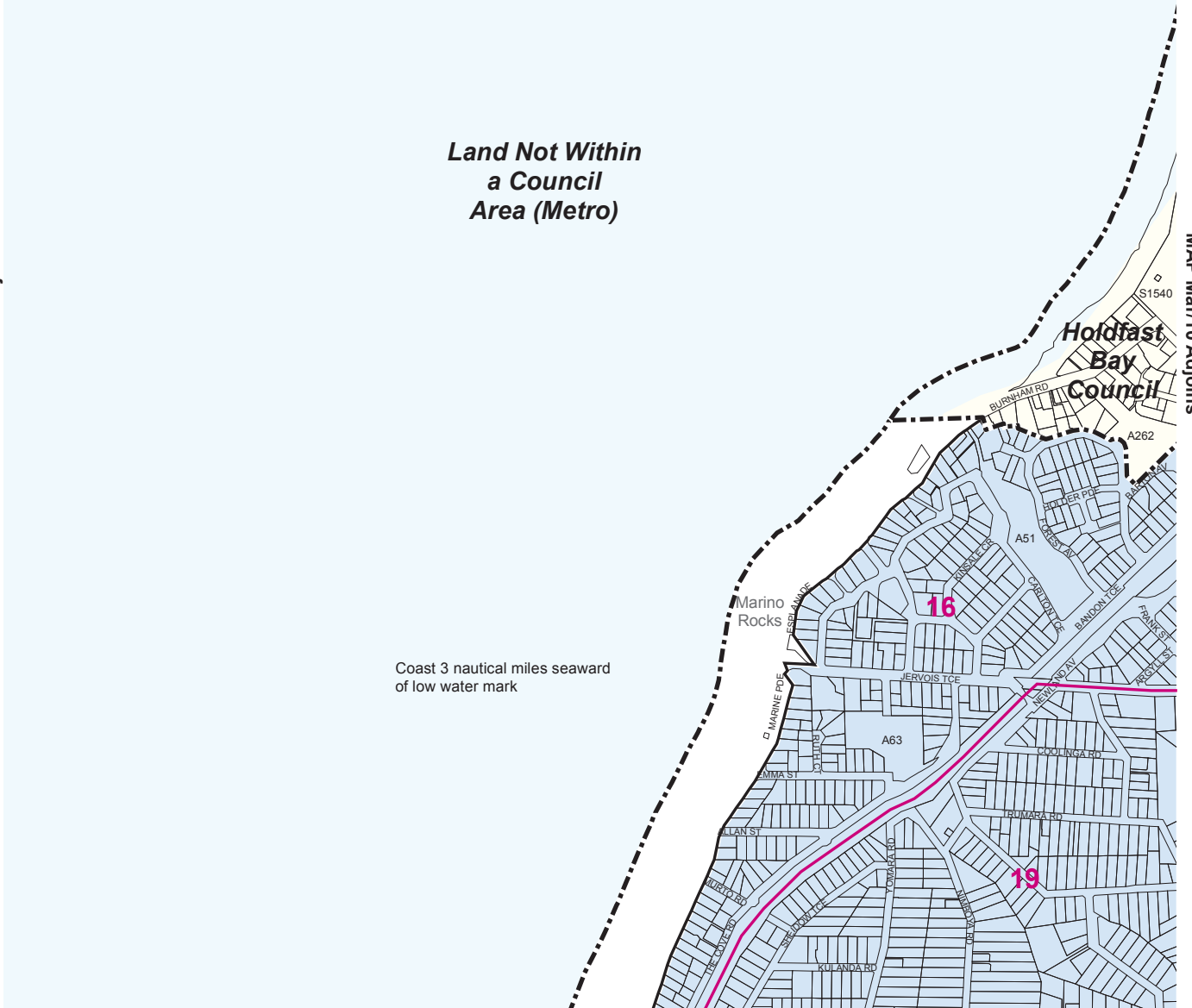

MAP Mar/12 Adjoins

Lamberts Conformal Conic Projection, GDA94

Policy Area

- 16 Foothills and Coastal
- 19 Escarpment



Policy Area Map Mar/9

-  Policy Area Boundary
-  Development Plan Boundary

MAP Mar/1 Adjoins

MAP Mar/7 Adjoins

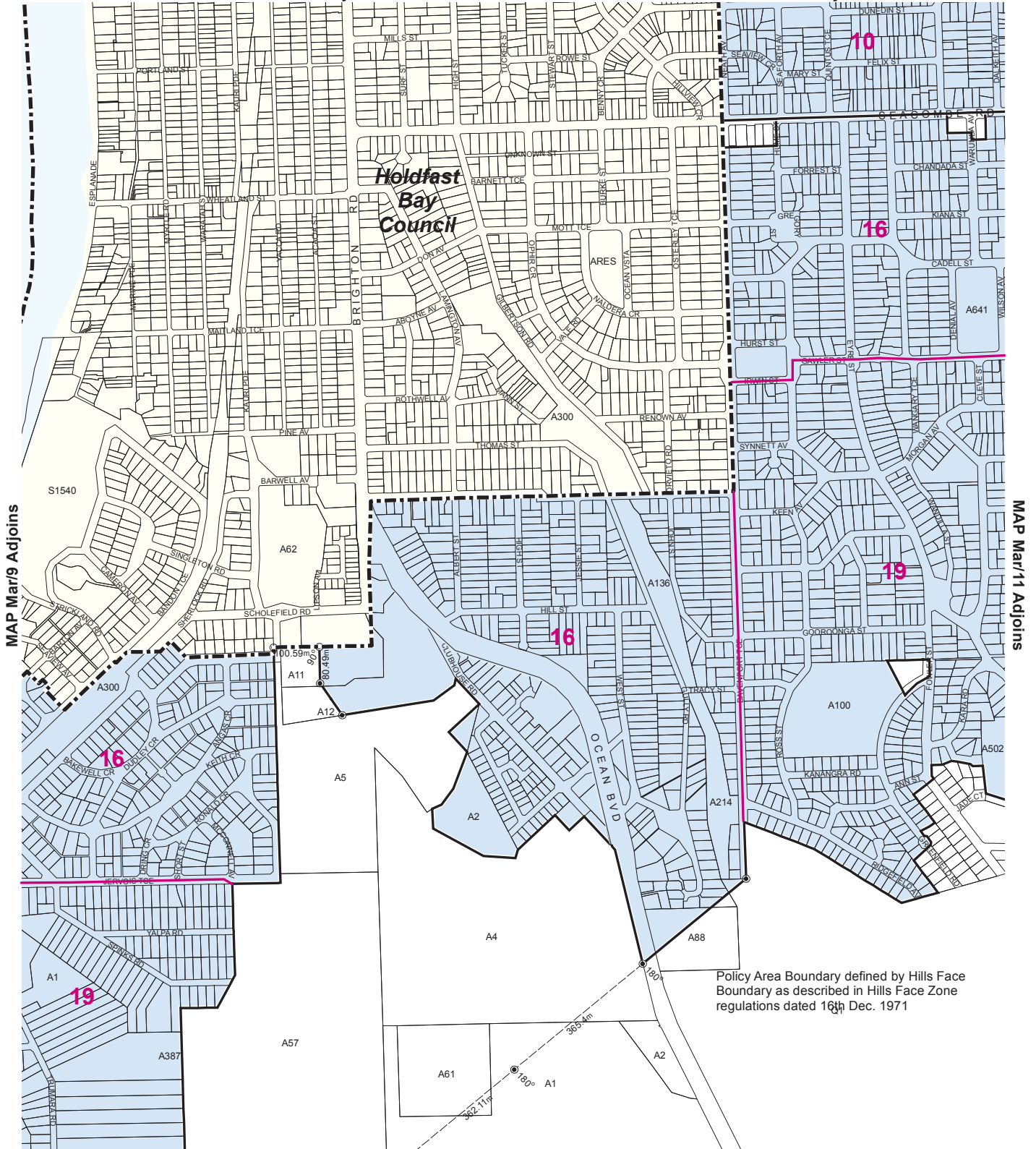

Policy Area Boundary defined by Hills Face Boundary as described in Hills Face Zone regulations dated 16th Dec. 1971

MAP Mar/13 Adjoins

Lamberts Conformal Conic Projection, GDA94

Policy Area

- 10 Marion Plains
- 16 Foothills and Coastal
- 19 Escarpment



Policy Area Map Mar/10

- Policy Area Boundary
- Development Plan Boundary

MAP Mar/7 Adjoins

MAP Mar/8 Adjoins

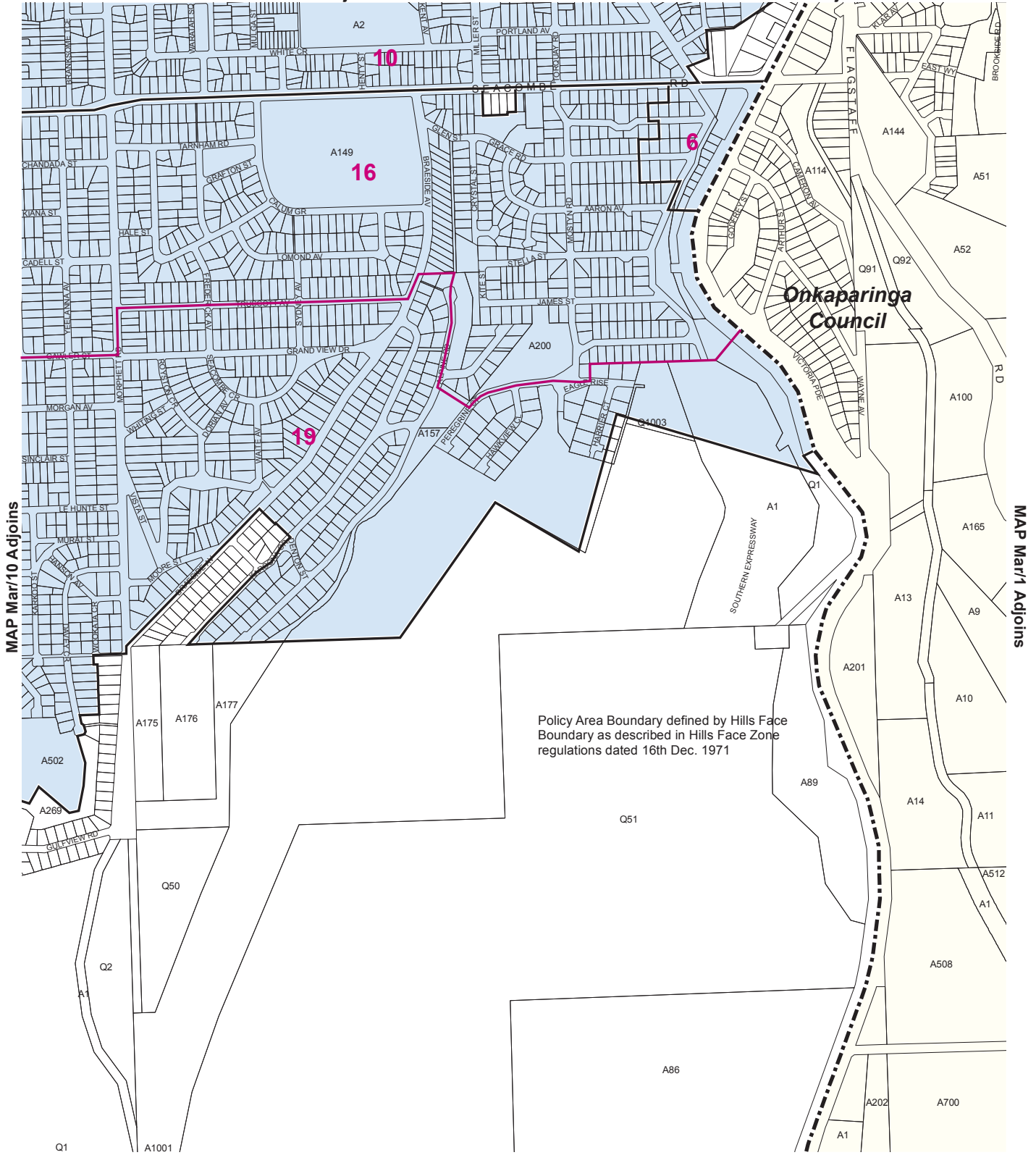

Onkaparinga Council

Policy Area Boundary defined by Hills Face Boundary as described in Hills Face Zone regulations dated 16th Dec. 1971

MAP Mar/10 Adjoins

MAP Mar/1 Adjoins

MAP Mar/14 Adjoins

Lamberts Conformal Conic Projection, GDA94

Policy Area

- 6 Light Industry
- 10 Marion Plains
- 16 Foothills and Coastal
- 19 Escarpment



0 500 m

Policy Area Map Mar/11

- Policy Area Boundary
- Development Plan Boundary

MARION COUNCIL

Version A 28/11/17

MAP Mar/9 Adjoins

16 /

19

Land Not Within a Council Area (Metro)

Coast 3 nautical miles seaward of low water mark

MAP Mar/1 Adjoins

MAP Mar/13 Adjoins

Policy Area Boundary defined by Hills Face Boundary as described in Hills Face Zone regulations dated 16th Dec. 1971

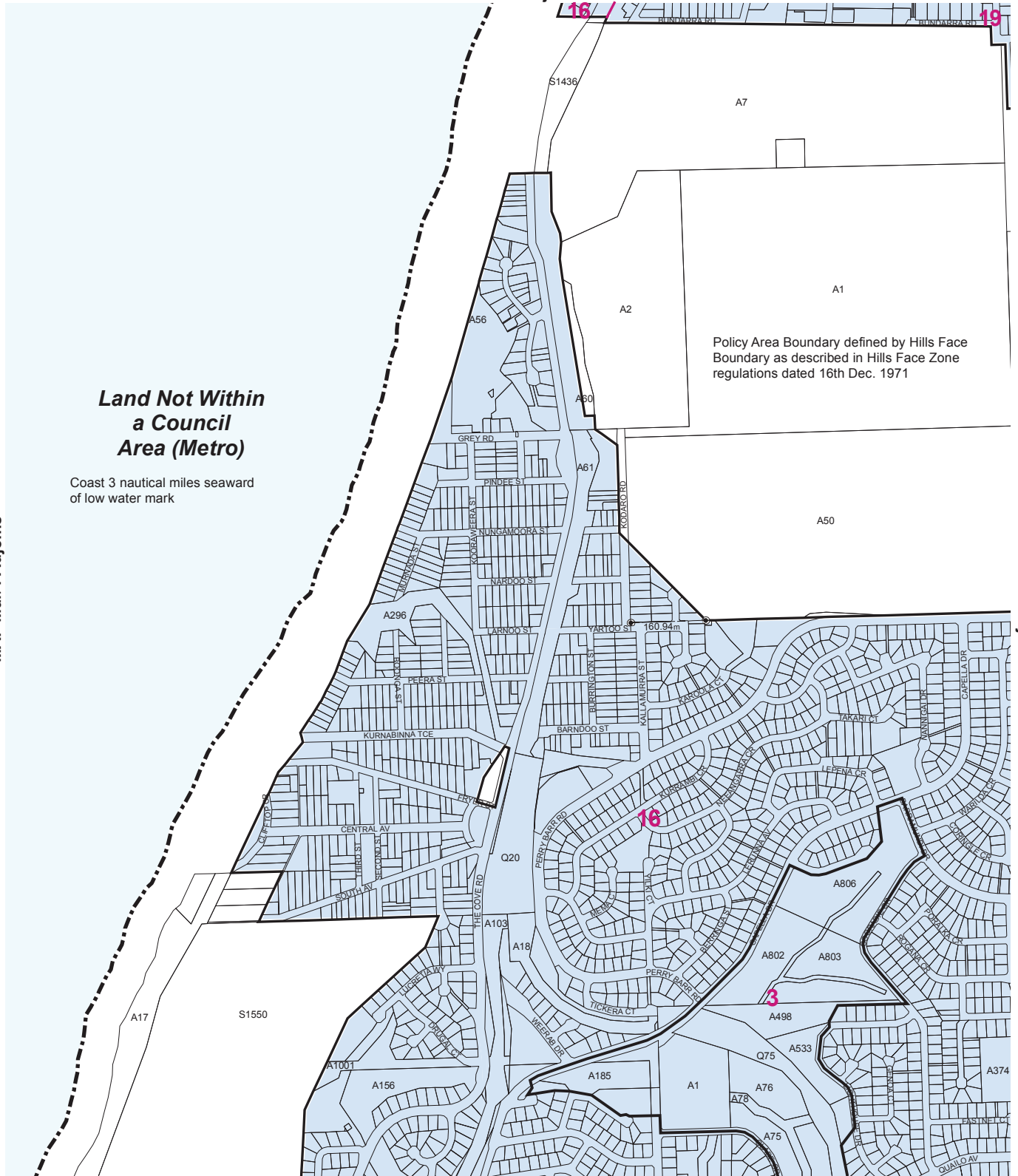

MAP Mar/15 Adjoins

MAP Mar/16 Adjoins

Lamberts Conformal Conic Projection, GDA94

Policy Area

- 3 Recreation
- 16 Foothills and Coastal
- 19 Escarpment



Policy Area Map Mar/12

-  Policy Area Boundary
-  Development Plan Boundary

MAP Mar/10 Adjoins

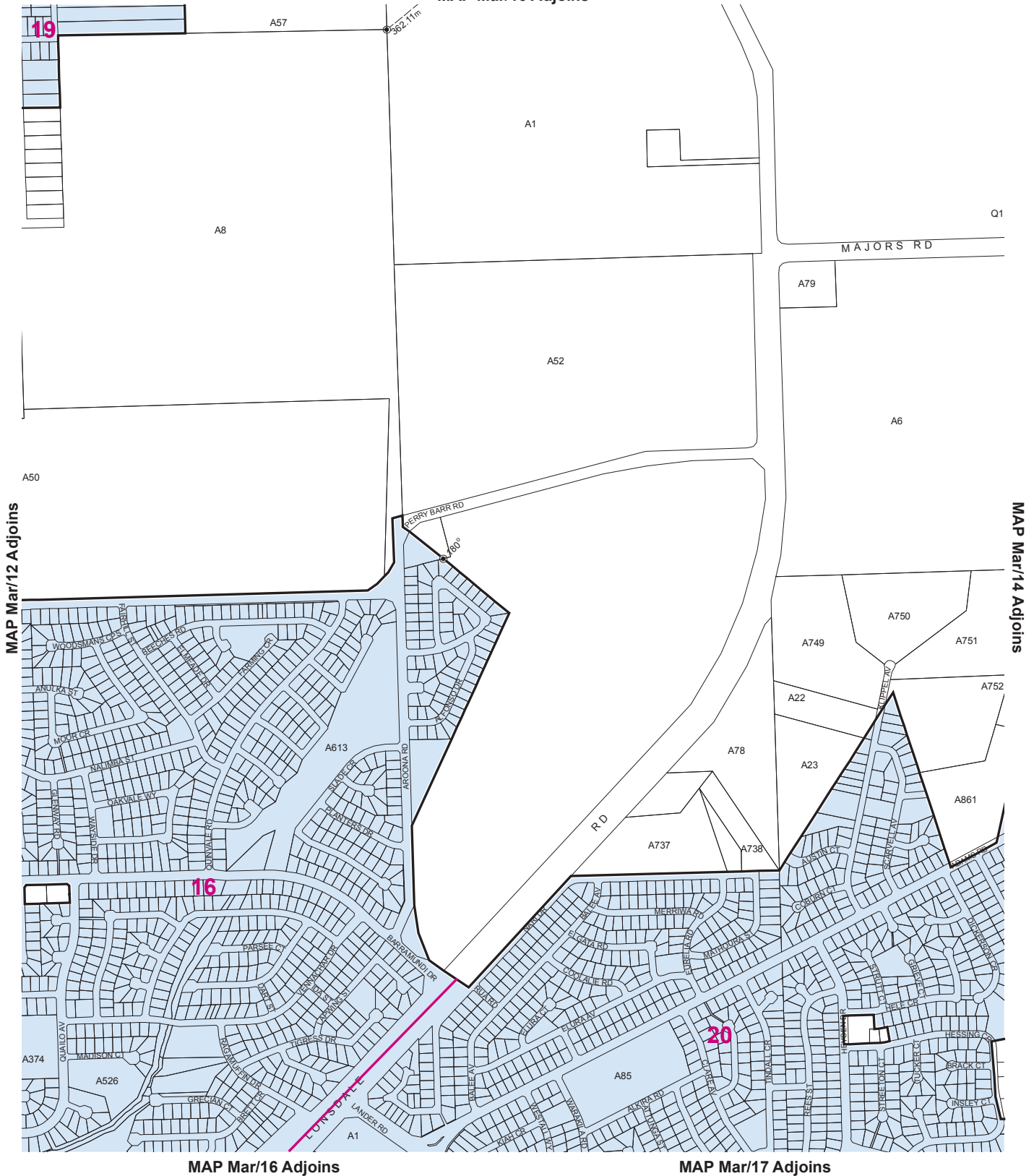

Lamberts Conformal Conic Projection, GDA94

Policy Area

- 16 Foothills and Coastal
- 19 Escarpment
- 20 Southern



Policy Area Map Mar/13

Policy Area Boundary

MAP Mar/1 Adjoins

MAP Mar/12 Adjoins

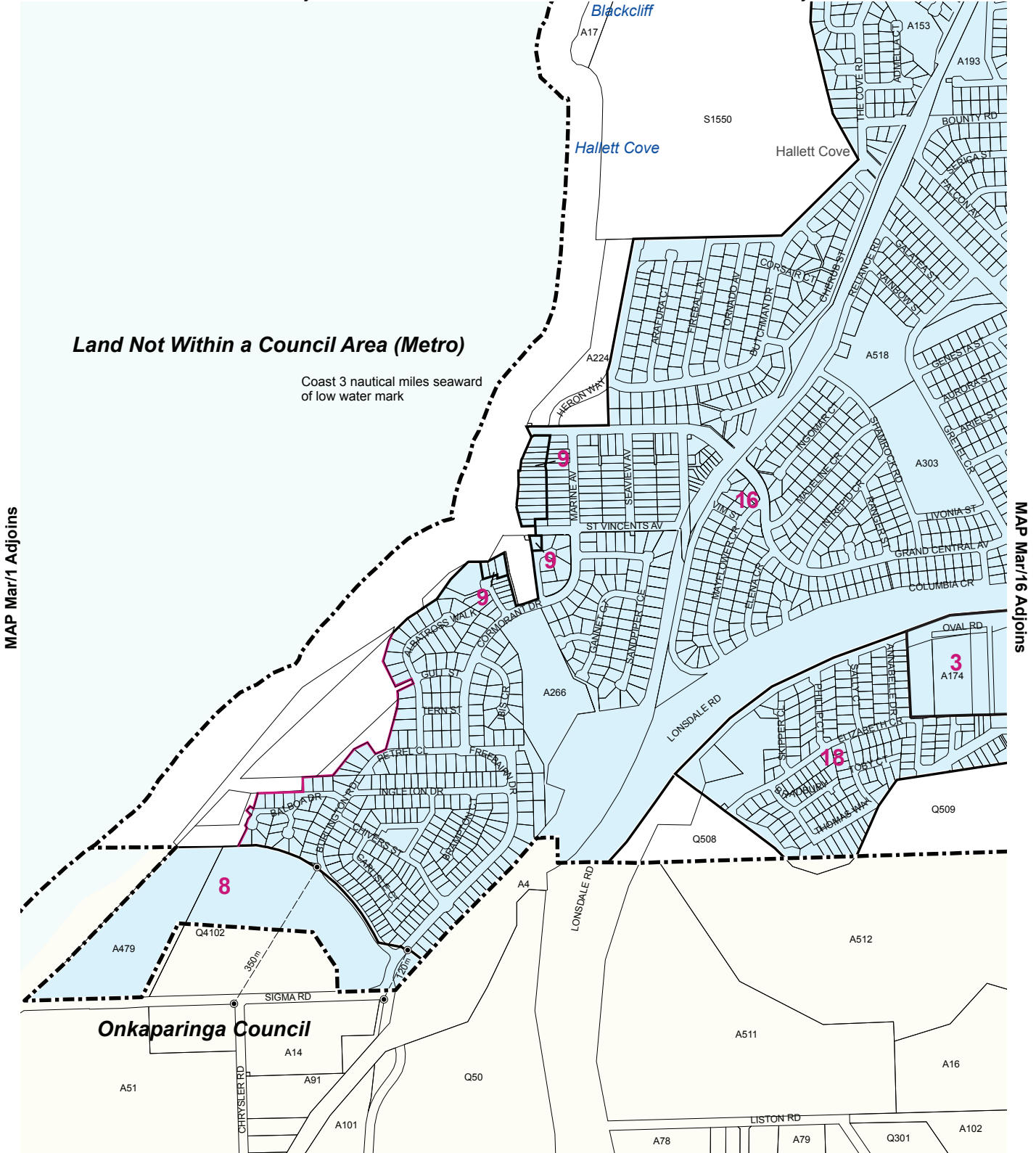

Land Not Within a Council Area (Metro)

Coast 3 nautical miles seaward of low water mark

MAP Mar/1 Adjoins

MAP Mar/16 Adjoins

MAP Mar/1 Adjoins

Lamberts Conformal Conic Projection, GDA94

Policy Area

- 3 Recreation
- 8 Hallett Cove Buffer
- 9 Coastal
- 16 Foothills and Coastal
- 18 Worthing Mine



0 500m

Policy Area Map Mar/15

- Policy Area Boundary
- Development Plan Boundary

MARION COUNCIL

Version A 28/11/17

MAP Mar/12 Adjoins

MAP Mar/13 Adjoins

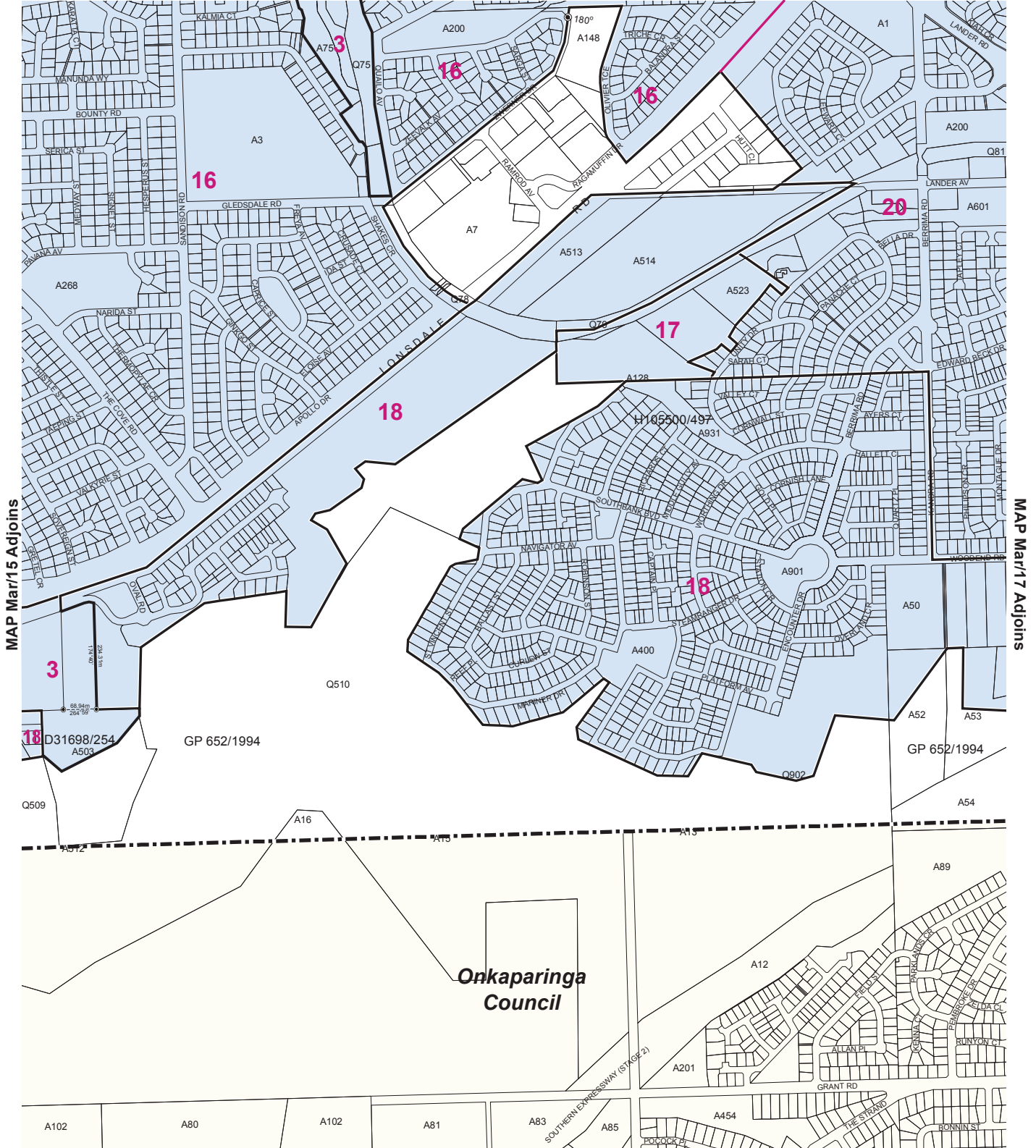

Lamberts Conformal Conic Projection, GDA94

- Policy Area**
- 3 Recreation
 - 16 Foothills and Coastal
 - 17 Watercourse
 - 18 Worthing Mine
 - 20 Southern



MAP Mar/1 Adjoins

Policy Area Map Mar/16

- Policy Area Boundary
- Development Plan Boundary

MARION COUNCIL

Version A 28/11/17